

EXHAUST OUTLET C/W RAIN CAP
EXIT TO SUIT SILENCER &
REMOVABLE FOR SHIPPING.

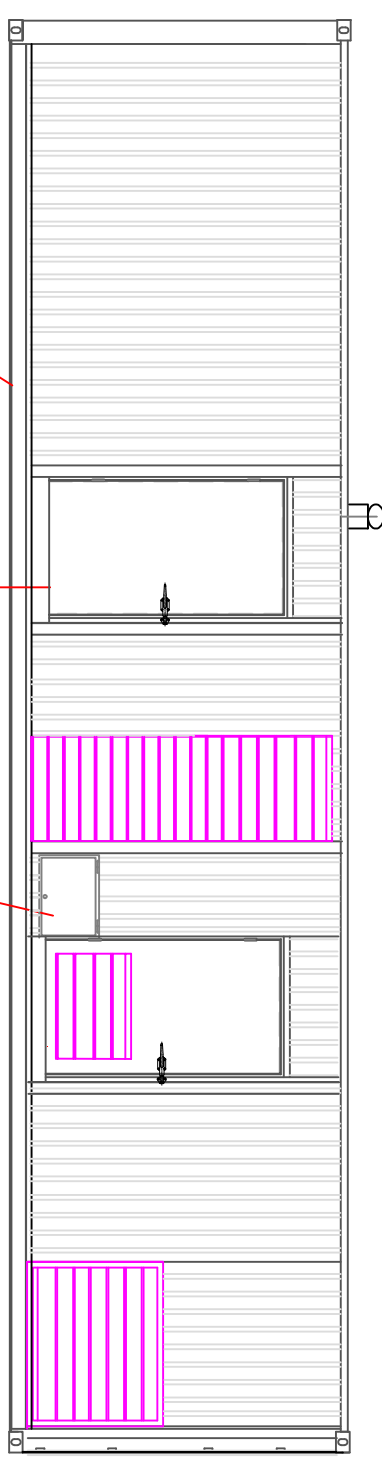

STRENGTHENING STRIP UNDER CONTAINER SIDE CHANNELS AND BUNDED ENGINE ROOM FLOOR

INPUT/OUTPUT CABLING CONNECTION POINT

DOOR & FRAME SET C/W SLAM FASTENER WITH INTERNAL PANIC RELEASE & CHECK STRAP BDL TED INTO RHS APERTURE.

*** GENERAL CONSTRUCTION ***

MODIFIED ISO CONTAINER
3mm FLOOR PLATES OVER TIMBER FLOORS
100mm MINERAL WOOL TREATMENT ENGINE COMPARTMENT AND 50mm UPS
0.7mm PERF AND 1.2mm INNER SKIN ZINTEC TRAYS
EXTERNAL WALL & ROOF COLOUR: BLACK
INTERNAL WALL & ROOF COLOUR: WHITE
FLOOR INTERNAL COLOUR: BLACK NON SLIP.
FLOOR UNDERSIDE COLOUR: BLACK UNDERSEAL.

NOISE LEVEL 85db(A) @ 1mtr
8HR DAY TANK AT 75% LOAD

INNER FACE OF END DOORS TO BE PACKED WITH MINERAL WOOL BETWEEN CORRUGATIONS AND RETAINED WITH MELINEX & PERF.

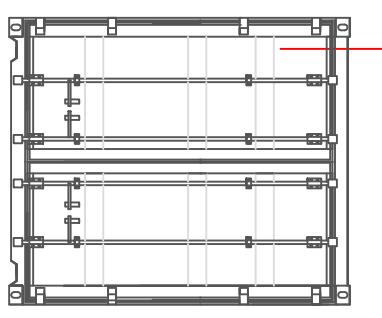

THIS IS NOT A DESIGN DRAWING AND IS ISSUED FOR INFORMATION ONLY.

<p>THIS DRAWING IS THE PROPERTY OF THE COMPANY AND IS NOT TO BE REPRODUCED OR TRANSMITTED IN ANY FORM OR BY ANY MEANS, ELECTRONIC OR MECHANICAL, INCLUDING PHOTOCOPYING, RECORDING, OR BY ANY INFORMATION STORAGE AND RETRIEVAL SYSTEM, WITHOUT THE WRITTEN PERMISSION OF THE COMPANY.</p>		
<p>Item# / Quantity</p>	<p>Title/Name, designation, material, dimension etc</p>	<p>Article No./Reference</p>
<p>Drawn By</p>	<p>Checked by</p>	<p>Date</p>
<p>U-S-H</p>	<p>Approved by - date</p>	<p>Scale</p>
<p>600KW POWERHOUSE</p>		<p>28.08.08</p>
<p>AP308999-014</p>		<p>1:1</p>
<p>ACTIVE POWER</p>		<p>8</p>
<p>AP308999-014</p>		<p>3/4</p>